

OFFICE COPY

A/059/079/2004

PARAPET WALL

Planning Permit No. A/059/079/2004

APPROVED

SUBJECT TO THE CONDITIONS IN THIS OFFICE LETTER

Notified on 24/04/04 Date 28/12/04

FOR MEMBER SECRETARY, M.I.S. CHENNAI METROPOLITAN DEVELOPMENT AUTHORITY, CHENNAI - 600 008

BRICK WORK IN CM:1.5
PLASTER IN CM:1.5
FLOOR FINISH

PCC 1:5:10
SAND FILLING

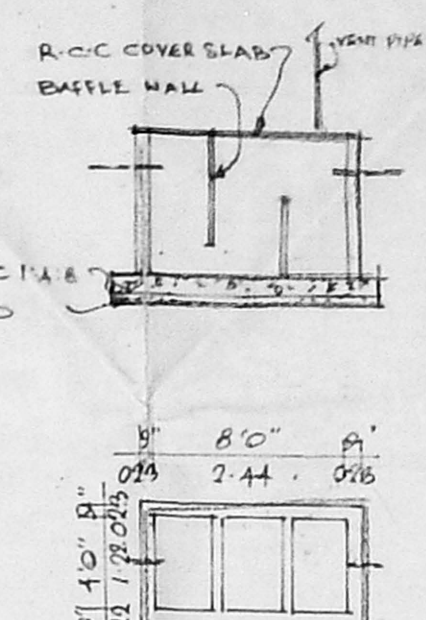
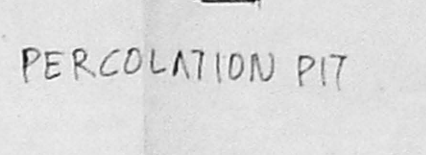
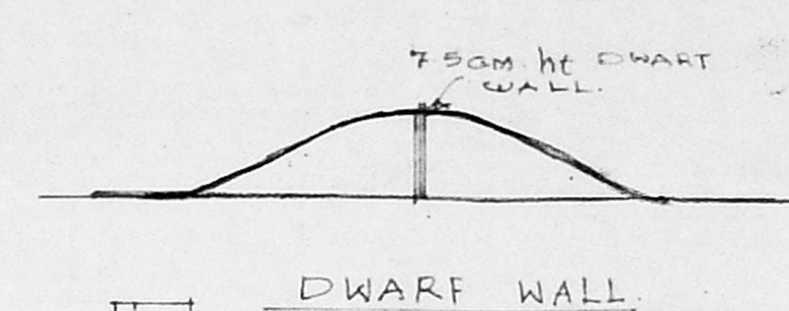
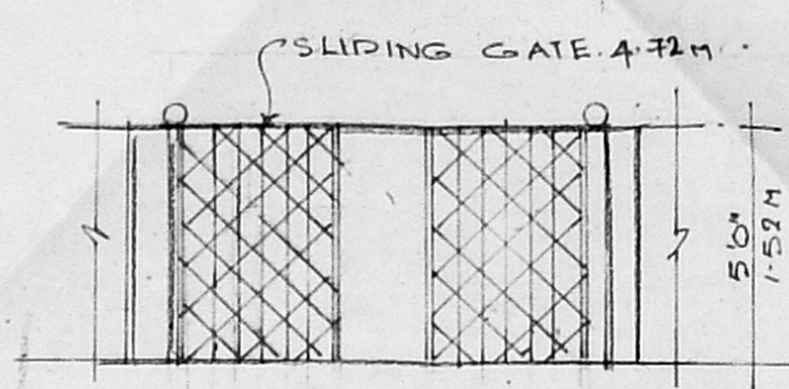

SCHEDULE OF JOINERY

D	3.0' x 4.0' (0.91 x 1.22)	99
D1	3.0' x 4.0' (0.91 x 1.22)	99
D2	3.0' x 4.0' (0.91 x 1.22)	99
W	5.0' x 4.0' (1.52 x 1.22)	99
W1	4.0' x 2.0' (1.22 x 0.61)	99
W2	3.0' x 4.0' (0.91 x 1.22)	99
W3	6.0' x 4.0' (1.83 x 1.22)	99
V	3.0' x 2.0' (0.91 x 0.61)	VENTILATOR

COLOUR INDEX:

BOUNDARY	—
PROPOSED	—
ROAD	—

AREA STATEMENT

PLOT EXTENT : 2700.0 SFT / 250.95M²

GROUND FLOOR : 1575.0 SFT / 146.38M²

FIRST FLOOR : 1575.0 SFT / 146.38M²

TOTAL BUILTUP : 2150.0 SFT / 202.76M²

COVERAGE : 58%

F.S.I : 0.79

PLAN SHOWING THE PROPOSED RESIDENTIAL BUILDING AT PLOT NO: 116, S.NO: 263/4 FIN SWAMINATHA NAGAR OF KOTTIVAKKAM VILLAGE, SAIDAPET TALUK, CHINGLEPUT DISTRICT.

LAYOUT APPROVED LPDM/DDTP NO: 135/75.

ALL MEASUREMENT ARE IN FEET X METRE SCALE: 1"=8'-0" (OR) 1:100.

EXTG. BUILDING SANCTIONED D.DIS 14826/87. DATED: 8.11.87

OWNER: *Chandru*

S. Ananda Selvan
S. ANANDA SELVAN, M.I.E.,
CHARTERED CIVIL ENGINEER
CL-I. LICENCED SURVEYOR
Corporation of Chennai (Regd. No 595)
147, Arcot Road Chennai-87
Cell: 988408585

LICENSED ENGINEER:

